

## Feeder Management – Nursery round



**Inadequate flow.**  
Look for clean and shiny feeders



**Adequate flow**  
food on any ledge and no more than 15% of trough lightly covered with the feed.



**Excess flow**  
Food that is too easy is more likely to be wasted, soiled or become powder

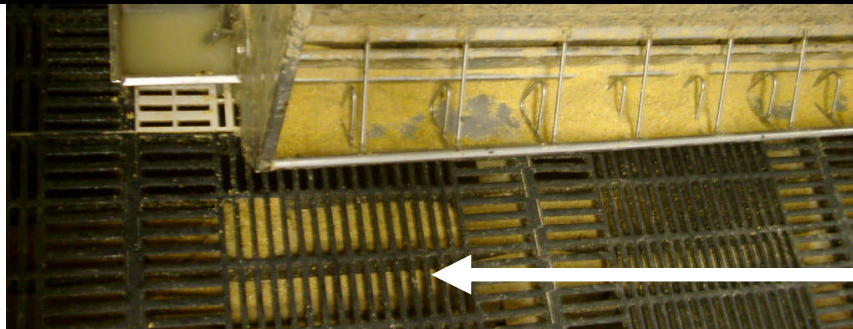

**Wasted food**  
Food is about 60% of the cost of producing pig meat. It is vital that no food is wasted. Note the feed under the slats.