

Feeder Management - Groba



Inadequate flow.
Look for clean and shiny feeders. No feed around drinkers.



Adequate flow
food on any ledge and no more than 15% of trough lightly covered with the feed.



Excess flow
Food that is too easy is more likely to be wasted, soiled or become powder. Possibly mouldy feeder around drinker.

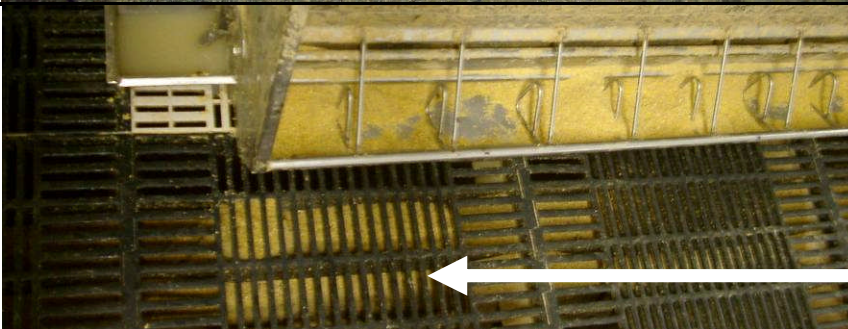

Wasted food
Food is about 60% of the cost of producing pig meat. It is vital that no food is wasted. Note the feed under the slats.